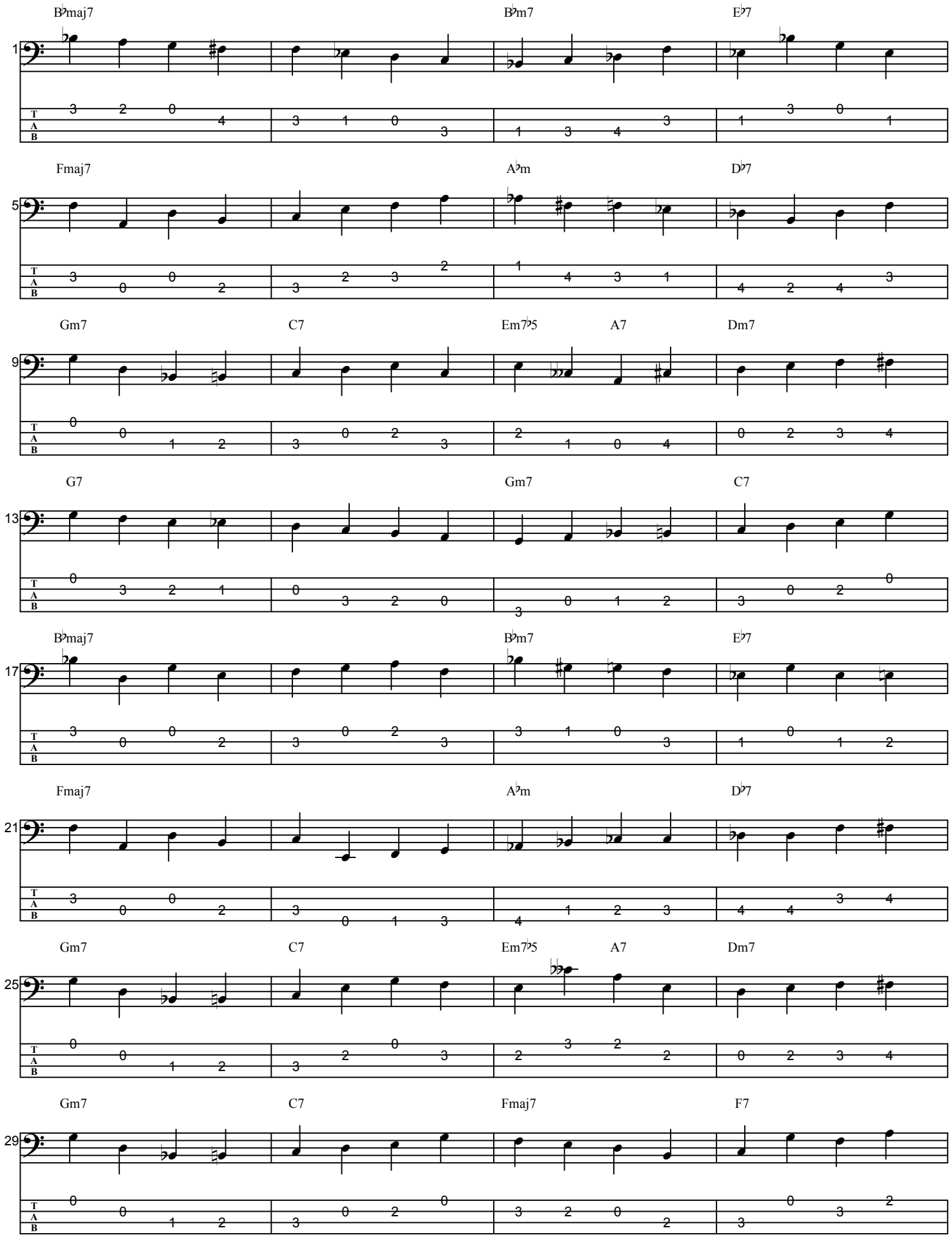JUST FRIENDS