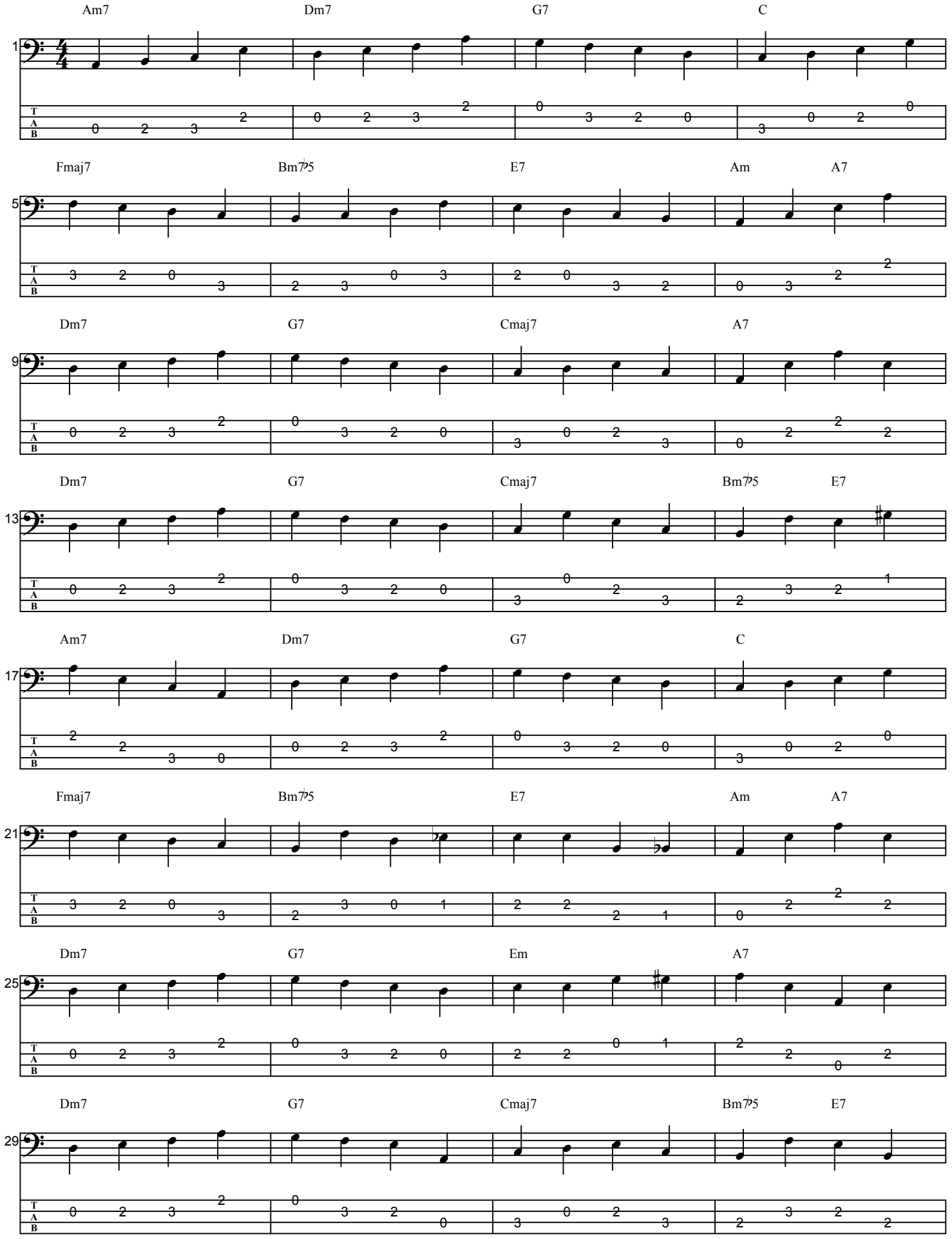FLY ME TO THE MOON